

Soils Map

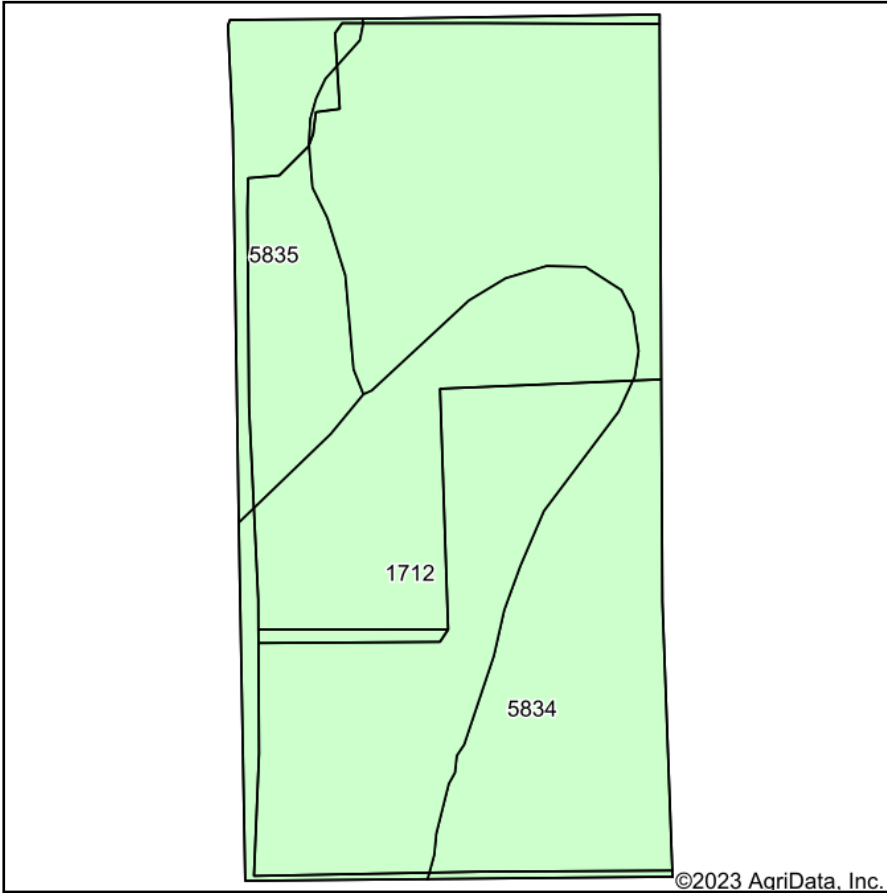

Soils data provided by USDA and NRCS.

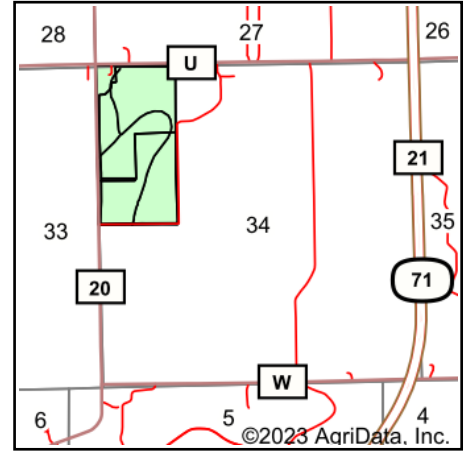

State: **Nebraska**
 County: **Scotts Bluff**
 Location: **34-21N-55W**
 Township: **Gering**
 Acres: **78.85**
 Date: **8/16/2023**



Maps Provided By:



© AgriData, Inc. 2023

www.AgriDataInc.com



Area Symbol: NE157, Soil Area Version: 21

Code	Soil Description	Acres	Percent of field	Non-Irr Class *c	Irr Class *c	Alfalfa hay Irrigated Tons	Corn Irrigated Bu	Dry beans Irrigated Bu	Irish potatoes Irrigated Cwt	Oats Irrigated Bu	Pasture AUM	Pasture Irrigated AUM	Sugar beets Irrigated Tons	Winter wheat Bu
5834	Mitchell silt loam, 0 to 1 percent slopes	37.81	48.0%	IIIc	I	6	129	39	475	66	2	10	24	44
1712	Otero-Bayard fine sandy loams, 0 to 3 percent slopes	31.01	39.3%	IIIe	Ile	4	129	29	388	55	1	8	19	28
5835	Mitchell silt loam, 1 to 3 percent slopes	10.03	12.7%	IIIe	Ile	5	123	37	441	63	1	10	23	39
Weighted Average				3.00	1.52	5.1	128.2	34.8	436.5	61.3	1.5	9.2	21.9	37.1

*c: Using Capabilities Class Dominant Condition Aggregation Method
 Soils data provided by USDA and NRCS.