

Soils Map

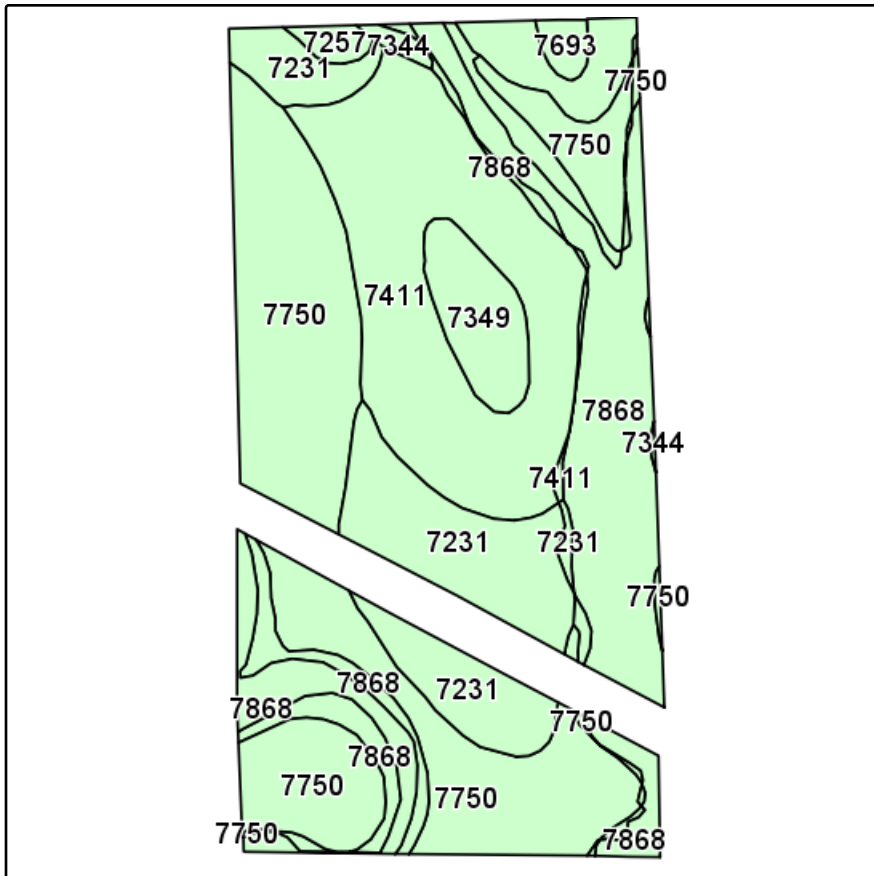

Field borders provided by Farm Service Agency as of 5/21/2008.
Soils data provided by USDA and NRCS.

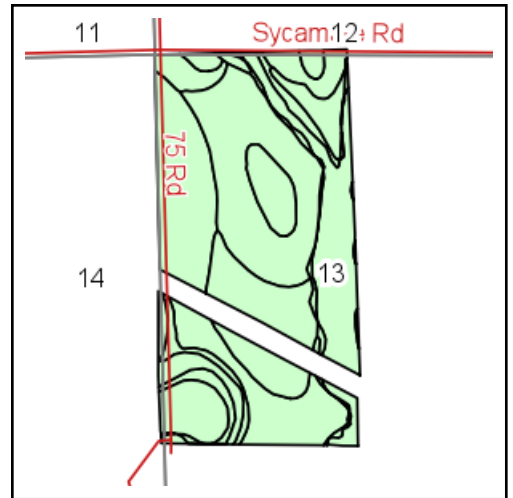

State: **Nebraska**
 County: **Gage**
 Location: **13-1N-5E**
 Township: **Glenwood**
 Acres: **74.3**
 Date: **4/10/2013**

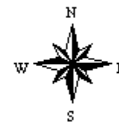

Maps provided by:



Code	Soil Description	Acres	Percent of field	Non-Irr Class	Irr Class	SRPG	Alfalfa hay	Corn	Grain sorghum	Soybeans	Winter wheat
7750	Nodaway silt loam, occasionally flooded	23.9	32.3%	IIw	IIw	74					
7868	Nodaway silt loam, channeled, occasionally flooded	17.4	23.4%	VIw		74					
7411	Cortland-Malmo complex, 6 to 11 percent slopes, eroded	16	21.5%	IVe	IVe	54					
7231	Judson silt loam, 2 to 6 percent slopes	10.4	13.9%	IIe	IIIe	80					
7349	Malmo clay loam, 2 to 6 percent slopes, eroded	2.9	3.9%	IIIe	IVe	58	2	50	50	18	25
7344	Malmo, eroded-Pawnee complex, 6 to 11 percent slopes	2.6	3.5%	IVe	IVe	52	2	50	50	18	25
7693	Wymore silty clay loam, 2 to 6 percent slopes	0.6	0.8%	IIIe	IIIe	69					
7257	Deroyn silty clay loam, 2 to 6 percent slopes, eroded	0.5	0.7%	IIIe	IIIe	76					
Weighted Average						69.1	0.1	3.7	3.7	1.3	1.8